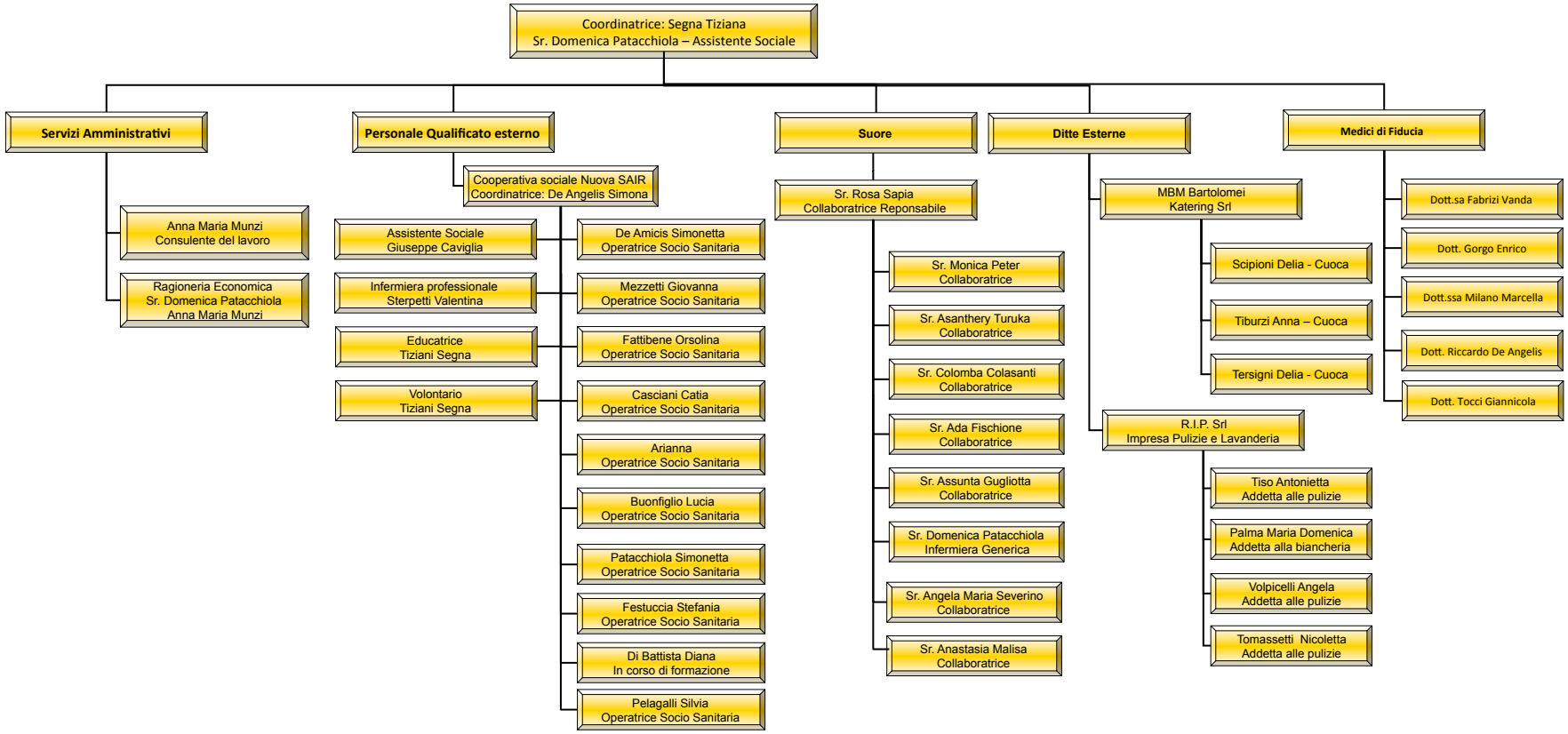Organigramma: Casa Di Riposo S. Lucia
Istituto suore Clarisse Apostoliche - Rieti